Zacks Small-Cap Research

March 2, 2016
Grant Zeng, CFA
312-265-9466
gzeng@zacks.com

scr.zacks.com
10 S. Riverside Plaza, Chicago, IL 60606

Durect Corp (DRRX-NASDAQ)

DRRX: *DUR-928 on track to enter into Phase II studies, Posimir Phase III initiated, and Remoxy NDA filing in 1Q16----Buy*

Current Recommendation	**Buy**
Prior Recommendation	Hold
Date of Last Change	04/30/2015
Current Price (03/01/16)	$1.20
Target Price	**$6.00**

OUTLOOK

Durect just initiated a new Phase III trial with Posimir in Nov 15 to support NDA resubmission. Another late stage candidate Remoxy will be filed for NDA in 1Q16 by its partner Pain Therapeutics.

We are especially optimistic about the company's lead epigenomic regulator program DUR-928, which holds great market potential for multiple indications, such as for the management of NAFLD/NASH and acute kidney injury. Multiple Phase II trials will be initiated in 2016.

We continue to be positive about the Durect story and rate the company shares a Buy rating.

SUMMARY DATA

52-Week High	**$3.23**
52-Week Low	**$1.01**
One-Year Return (%)	**9.71**
Beta	**0.88**
Average Daily Volume (sh)	**240,925**
Shares Outstanding (mil)	**121**
Market Capitalization ($mil)	**$136**
Short Interest Ratio (days)	**9.35**
Institutional Ownership (%)	**N/A**
Insider Ownership (%)	**N/A**
Annual Cash Dividend	**$0.00**
Dividend Yield (%)	**0.00**
5-Yr. Historical Growth Rates	
Sales (%)	**-20.0**
Earnings Per Share (%)	**N/A**
Dividend (%)	**N/A**
P/E using TTM EPS	**N/A**
P/E using 2016 Estimate	**N/A**
P/E using 2017 Estimate	**N/A**
Zacks Rank	**N/A**

Risk Level	**Above Avg.,**
Type of Stock	**Small-Growth**
Industry	**Med-Drugs**
Zacks Rank in Industry	**N/A**

ZACKS ESTIMATES

Revenue
(in millions of $)

	Q1 (Mar)	Q2 (Jun)	Q3 (Sep)	Q4 (Dec)	Year (Dec)
2015	4.8 A	4.4 A	4.7 A	5.2 A	19.1 A
2016	5.0 E	5.1 E	5.2 E	5.4 E	20.7 E
2017					30.7 E
2018					69.9 E

Earnings per Share
(EPS is operating earnings before non recurring items)

	Q1 (Mar)	Q2 (Jun)	Q3 (Sep)	Q4 (Dec)	Year (Dec)
2015	-$0.04 A	-$0.05 A	-$0.05 A	-$0.05 A	-$0.19 A
2016	-$0.05 E	-$0.05 E	-$0.06 E	-$0.06 E	-$0.22 E
2017					-$0.16 E
2018					$0.10 E

Zacks Projected EPS Growth Rate - Next 5 Years % **N/A**

© Copyright 2016, Zacks Investment Research. All Rights Reserved.

WHAT'S NEW

Update on Fourth Quarter Financials

On Feb. 29, 2016, DURECT Corporation (DRRX) reported its financial results for the three months ended December 31, 2015.

Total revenues for the 4Q15 were $5.2 million, compared to $4.3 million for the three months ended December 31, 2014, an increase of 21%.

Total revenues for 4Q15 included product sales of $2.9 million and collaborative revenue of $2.3 million, which compared to product sales of $3.0 million and collaborative revenue of $1.3 million for 4Q14.

R&D expenses for 4Q15 were $6.7 million, compared to $5.4 million for 4Q14.

SG&A expenses for 4Q15 were $2.8 million, compared to $3.0 million for 4Q14.

Net loss was $5.8 million ($0.05 per share) for the three months ended December 31, 2015, compared to a net loss of $5.9 million ($0.05 per share) for the same period in 2014.

At December 31, 2015, the company had cash and investments of $29.3 million, compared to cash and investments of $34.9 million at December 31, 2014. At December 31, 2015, the company had $19.7 million in long term debt. Current cash balance can last into the end of 2016 according to our financial model.

As we discussed in our previous reports, earnings report is a non-event for Durect at this stage. Investors should be focused on the advancement the company has made for its pipeline. In this regard, we think Durect has made great progress.

Phase Ib Oral Study of DUR-928 for NASH Initiated

On Jan. 11, 2016, DURECT announced it has initiated a single-ascending-dose **Phase Ib** clinical trial with oral DUR-928 in patients with nonalcoholic steatohepatitis **(NASH).**

This Phase Ib trial of DUR-928 is a dose ranging, single-ascending-dose safety and pharmacokinetic study of DUR-928 of subjects with NASH and matched control subjects. This study will be conducted in three successive cohorts evaluating three single-dose levels of oral DUR-928. After a PK/safety review at each dose, the study can proceed to a successively higher dose. Assuming all three cohorts are dosed, the study will comprise approximately 48 subjects, of which approximately 30 will have received DUR-928.

The study is being conducted in Australia and the company anticipates that it will be completed in the **first half of 2016.** If positive, the Phase Ib data will enable and inform multi-dose POC study in NASH patients in 2016.

The Phase Ib NASH patient trial is based on the positive **Phase I** safety data the company recently completed with the **oral formulation** of DUR-928.

The initial Phase I trial of DUR-928 was a single-site, randomized, double-blinded, placebo-controlled, **single-ascending-dose** study that evaluated the safety, tolerability and pharmacokinetics of DUR-928 when **orally administered** in 30 subjects. After the completion of the initial single-dose trial, the company subsequently conducted a Phase I **multiple-ascending-dose**, oral administration trial in 20 healthy subjects, evaluating DUR-928 in two consecutive 10-subject cohorts, the first receiving DUR-928 at a lower dose and the second at a higher dose.

In both Phase I clinical trials, DUR-928 was well-tolerated at all dose levels, with no clinically significant changes in vital signs, laboratory values or ECG parameters, no severe or serious drug-related adverse events reported and no subjects withdrawing from the study. Peak plasma concentrations achieved were at least 100-fold higher than endogenous levels, no accumulation in plasma concentrations were observed with repeat dosing, and dose related increases in plasma concentrations were observed with peak plasma concentration at approximately 2 – 6 hours after dosing.

DURECT Announces Positive Phase I Data for Injectable DUR-928

On Jan 6, 2016, DURECT announced the successful completion of a **Phase I** clinical trial with an **injectable formulation** of DUR-928 intended for acute use indications.

The Phase I trial of injectable DUR-928 was a single-site, randomized, double-blinded, placebo-controlled, single-ascending-dose study that evaluated the safety, tolerability and pharmacokinetics of 4 doses of DUR-928 when administered through an intramuscular injection. Total of **24 healthy volunteers** in four cohorts were enrolled in the study with 16 receiving DUR-928 and 8 receiving placebo.

Peak plasma concentrations were over 100 fold higher than endogenous levels. DUR-928 was well-tolerated at all dose levels, with no treatment-related adverse events reported and plasma levels were dose proportional.

Before the highest dose was added to the single-ascending-dose study, the company proceeded to a multi-dose cohort including **10 healthy volunteers**, in which study participants received DUR-928 for 5 consecutive days (n = 8 on drug, 2 on placebo) with what at the time was the highest dose in the prior study. No treatment related adverse events were reported, no subjects withdrew from the study, no accumulation in plasma concentrations were observed with repeat dosing, and the pain scores and injection site reactions were minimal.

The completion of the Phase I trial of injectable DUR-928 is on track with the company's development plan and is an important milestone in the development of DUR-928.

What's next for DUR-928?

Durect plans to move into **Phase II** trial in 2016 for both oral DUR-928 and injectable DUR-928, which will be conducted in Australia.

For oral DUR-928, the company plans to conduct **Phase IIa** multi-dose POC study in **NASH patients** in 2016 if the Phase Ib data prove to be positive.

For injectable DUR-928, the company is planning to conduct a **Phase Ib** clinical trial in kidney injury patients shortly based on the positive Phase I data discussed above. This Phase Ib will also be conducted in Australia.

This Phase Ib trial of DUR-928 will be a single-ascending-dose safety and pharmacokinetic study of DUR-928 in patients with impaired kidney function and matched control subjects. This study will be conducted in three successive cohorts evaluating three single-dose levels of DUR-928 administered by injection. After a PK/safety review at each dose, the study can proceed to the next higher dose. Assuming all three cohorts are dosed, the study will comprise approximately 45 subjects, of which approximately 30 will have received DUR-928. The company anticipates that this study will be completed in 2016, and that this study will enable and inform subsequent trials for patients with either acute kidney injury or other kidney function impairment.

If data from the Phase Ib trial of injectable DUR-928 are positive, the company will conduct **Phase IIa** POC study in acute kidney injury and/or chronic kidney injury patients in 2016.

Long term opportunities fall into four broad categories:

- orphan acute indications;
- broader acute indications;
- orphan chronic indications, and
- broader chronic indications.

DURECT's initial Phase II studies will be designed to show an efficacy signal in patients suffering from one orphan acute condition such as acute **kidney injury** and one broad chronic indication such as **NAFLD/NASH**. We will provide update when the company provides more detail on the Phase II studies in the future.

	2015		2016	Potential Indications
	H1	H2		
DUR-928 Oral Dose (chronic)	Phase I	Phase II Planning	Phase II	NAFLD / NASH, various orphan metabolic conditions
DUR-928 Injectable Dose (acute)	Pre-clinical	Phase I	Phase II	Acute Kidney Injury, various orphan acute injuries
Other NCE's (acute and chronic)	Pre-clinical	Pre-clinical	Phase I	NAFLD / NASH, various orphan indications

DUR-928 Holds Great Potential for Multiple Indications

Among Durect's multiple candidates, DUR-928 may be the most promising one in our view because this compound has the potential to target multiple indications including NAFLD/NASH and acute kidney injury.

The Background

DUR-928 came from DURECT's Epigenomic Regulator Program, which is a collaborative effort between DURECT and the Department of Internal Medicine at Virginia Commonwealth University (VCU), the VCU Medical Center, and the McGuire VA Medical Center. During the course of this program, a number of compounds that may have therapeutic utility have been identified, including the lead molecule DUR-928. DURECT holds the exclusive worldwide right to develop and commercialize DUR-928 and related molecules discovered in the program.

DUR-928 is an endogenous (produced naturally by the body), orally bioavailable small molecule that modulates the activity of several nuclear receptors that play an important regulatory role in lipid homeostasis, inflammation and cell survival. Studies have showed that DUR-928 modulates the activity of more than 240 genes, including ACC, FAS, HMGR, Cyp7A1, LXR, PPARγ, NFκB/IκB, TNFα, IL-1α, IL-6, COX-2, PCSK9, and others.

The broad biologic activities indicate that DUR-925 may have a broad range of clinical applications including acute organ injury, ischemia or reperfusion injury, and chronic liver disease such as non-alcoholic fatty liver disease (NAFLD) and non-alcoholic steatohepatitis (NASH).

Compelling Animal Data

Durect has completed **multiple animal studies** with compelling efficacy and safety data. These studies involved 7 different animal models involving three animal species.

Four of these models represent **acute organ injury**, which include:

- liver toxicity mouse;
- endotoxin induced septic shock mouse;
- renal ischemia/reperfusion rat; and
- brain ischemia/stroke rat;

Three represent **chronic disorder animal models**. They are:

- high fat diet mouse;
- high fat diet hamster; and
- nonalcoholic fatty liver disease (NAFLD) and nonalcoholic steatohepatitis (NASH) mouse.

In the three chronic disorder animal models, DUR-928 treatment led to significant improvement in liver morphology and improvement in NAFLD/NASH score and fibrosis.

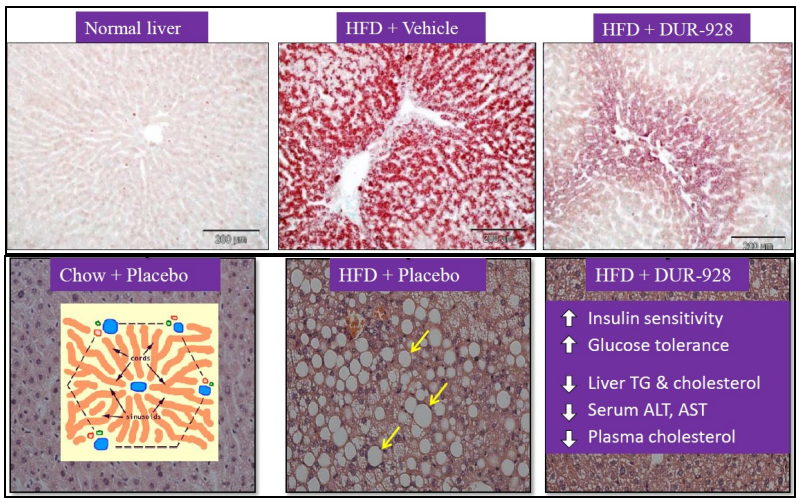

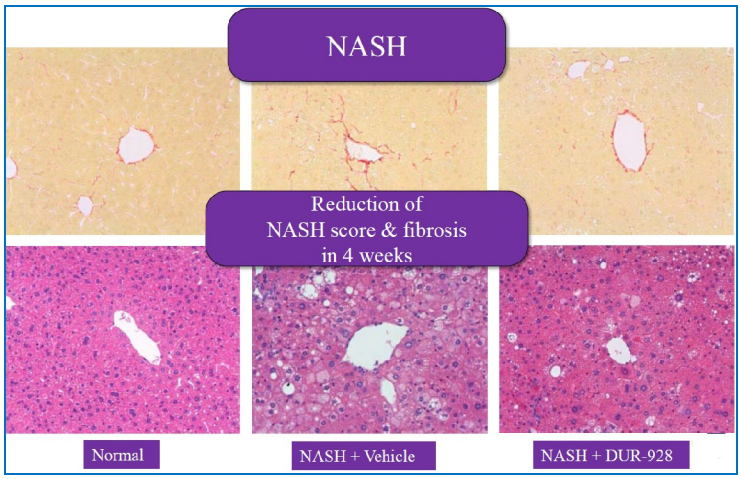

Top three panels represent the high fat diet mouse model. Middle three panels represent high fat diet hamster model. The bottom six panels represent NAFLD/NASH mouse model.

In all four acute organ injury models, DUR-928 treatment led significant increase in survival.

- In a chemical induced mouse liver toxicity model (upper left panel), 90% mice lived in the DUR-928 group while 90% mice died on the vehicle group.
- In an endotoxin-induced septic shock mouse model (upper right panel), 90-100% mice survived on the DUR-928 group, while only 15-40% mice lived on the vehicle group.
- In an acute kidney injury rat model (lower left panel), DUR-928 significantly reduced creatinine and blood urea nitrogen (BUN) in serum, indicating the organ protection by DUR-928.
- In a brain injury rat model (lower right panel), DUR-928 significantly reduced the T2 lesion (measure of cell viability).

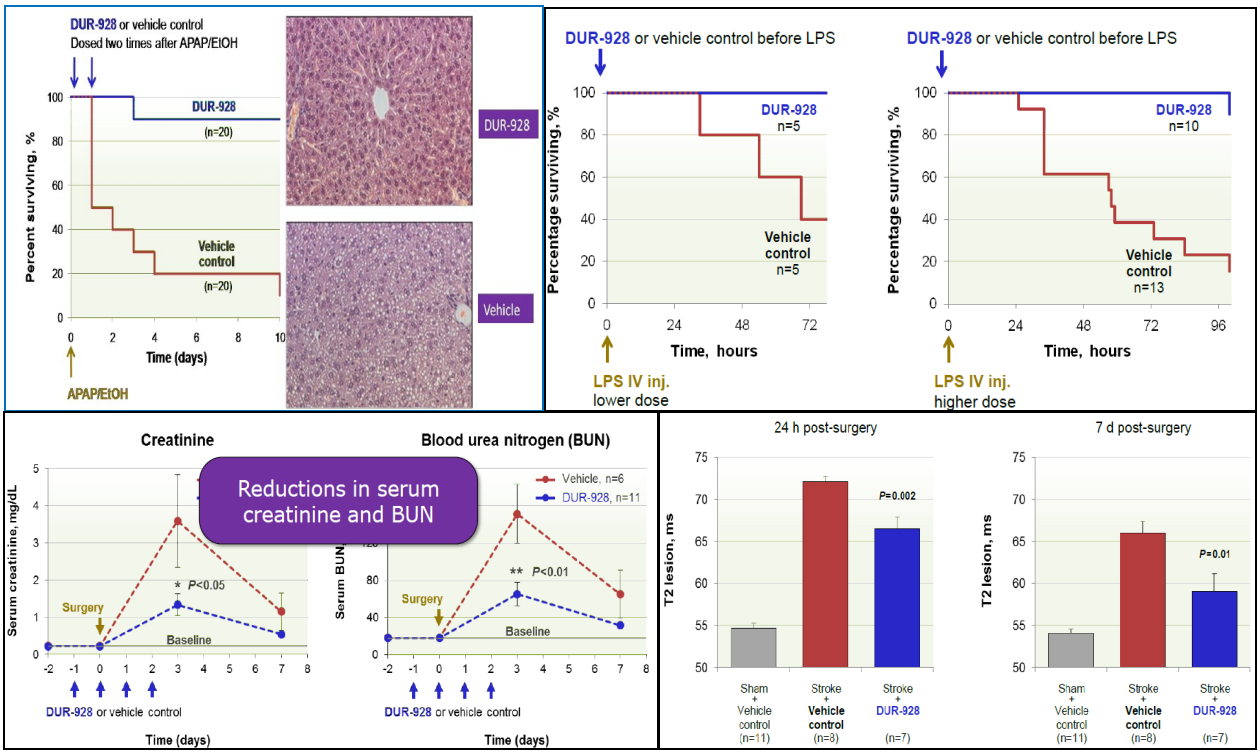

Animal pharmacokinetics and toxicity studies have shown DUR-928 to be orally bioavailable and safe at all doses tested to date.

An injectable formulation, envisioned for use in acute conditions, is currently undergoing animal testing. The company plans to use the oral version of DUR-928 for chronic use and the injectable DUR-928 for acute use.

Large Market Opportunity for DUR-928

Although DUR-928 may have broad applications in many indications, we believe the initial focus will be in **NAFLD/NASH** and acute **kidney injury**.

Non-alcoholic fatty liver disease (NAFLD) is the build-up of extra fat in liver cells that is not caused by alcohol. It is normal for the liver to contain some fat. However, if more than 5% - 10% percent of the

liver's weight is fat, then it is called a fatty liver (steatosis). The more severe form of NAFLD is called non-alcoholic steatohepatitis (NASH). NASH causes the liver to swell and become damaged.

NAFLD affects about 30% of adults and 10% of children in the US, among which 10-30% will develop NASH. 25-40% NASH patients will develop progressive liver fibrosis, while 20-30% NASH patients with advanced fibrosis will develop cirrhosis, which could lead to liver cancer.

Currently there are no FDA approved medicines for the treatment of NAFLD/NASH.

Acute kidney injury (AKI) is defined as an abrupt or rapid decline in renal filtration function. This condition is usually marked by a rise in serum creatinine concentration or by azotemia (a rise in blood urea nitrogen [BUN] concentration).

According to Medscape, in the United States, approximately 1% of patients admitted to hospitals have AKI at the time of admission. The estimated incidence rate of AKI during hospitalization is 2-5%. AKI develops within 30 days postoperatively in approximately 1% of general surgery cases and arises in up to 67% of intensive care unit (ICU) patients. Approximately 95% of consultations with nephrologists are related to AKI. The appropriate nephrologist referral rate is approximately 70 cases per million populations.

The current treatment for AKI is mainly supportive in nature. No therapeutic modalities to date have shown efficacy in treating the condition. Therapeutic agents (eg, dopamine, nesiritide, fenoldopam, mannitol) are not indicated in the management of AKI and may be harmful for the patient.

Certainly there are highly unmet medical needs in the NAFLD/NASH and acute kidney injury fields. The unique mechanism of action and the compelling animal and human data so far make DUR-928 a highly promising candidate for the management of NAFLD/NASH and kidney injury.

Update on Posimir (SABER®-Bupivacaine) Post-Operative Pain Relief Depot

In November 2015, Durect began enrolling patients for PERSIST, the POSIMIR pivotal **Phase III** clinical trial. PERSIST is planned to involve slightly over 300 patients undergoing laparoscopic cholecystectomy (gallbladder removal) surgery. These patients will be randomized on a one-to-one basis to receive either POSIMIR or placebo as a one-time intra-incisional instillation at the time of surgery. In a previous clinical trial of 50 patients undergoing laparoscopic cholecystectomy, POSIMIR was compared with the active control bupivacaine hydrochloride, against which POSIMIR demonstrated an approximately 25% reduction in pain intensity on movement for the first 3 days after surgery (p=0.024), using the same statistical methodology specified for the current trial. PERSIST represents the first pivotal efficacy trial in this category in a laparoscopic procedure. This trial will take approximately one year to complete patient enrollment. This clinical trial is designed to generate additional data necessary to support an NDA resubmission.

POSIMIR is the company's investigational post-operative pain relief depot that utilizes the company's patented SABER technology and is intended to deliver bupivacaine to provide 3 days of pain relief after surgery. The company is in discussions with potential partners regarding licensing development and commercialization rights to POSIMIR, for which Durect holds worldwide rights. The company is also continuing to evaluate the requirements for commercializing POSIMIR on its own in the U.S., in the event that the company determines that to be the preferred route of commercialization.

Update on Remoxy

Based on the company's ORADUR technology, REMOXY is a unique long-acting formulation of oxycodone designed to discourage common methods of tampering associated with opioid misuse and abuse. In July 2015, Pain Therapeutics (Durect's licensee) has stated that they expect to

resubmit the NDA in the first quarter of 2016. Durect is eligible for a potential royalty on REMOXY between 6.0% to 11.5% of net sales depending on sales volumes.

Update on ORADUR-ADHD Program

In 2013, Durect selected **ORADUR-Methylphenidate** as the lead candidate in its ORADUR-ADHD (Attention Deficit Hyperactivity Disorder) program. This formulation was chosen based on its potential for rapid onset of action, long duration with once-a-day dosing and target pharmacokinetic profile as demonstrated in a Phase I trial. In addition, this product candidate utilizes a small capsule size relative to the leading existing long acting products on the market and incorporates the company's ORADUR anti-tampering technology. Orient Pharma, the company's licensee in defined Asian and South Pacific countries, has initiated a **Phase III** study in Taiwan and anticipates completing it in 2016. Durect retains rights to all other markets in the world, notably including the U.S., Europe and Japan, and are engaged in licensing discussions with other companies.

Update on Relday (Risperidone Program)

Relday is a proprietary, long-acting, once-monthly subcutaneous injectable formulation of risperidone for the treatment of **schizophrenia**. In September 2015, Durect's partner, Zogenix announced positive top-line results from a **Phase Ib** multi-dose parallel group clinical trial that enrolled 60 subjects. The data demonstrated that risperidone plasma concentrations in the therapeutic range were achieved on the first day of dosing, reached steady state levels following the second dose and consistently maintained therapeutic levels throughout the four-month period. Also according to Zogenix, Relday was generally safe and well-tolerated, with results consistent with the profile of risperidone and the previous Phase I single-dose clinical trial. Zogenix further stated that it has initiated efforts to secure a development and commercialization partner for Relday, and that Relday is well-positioned to begin a **Phase III** program once a partner is secured.

Attractive Valuation

We continue to be optimistic about Durect story and maintain our Buy rating for its shares. We reiterate our price target of $6.00 per share based on the progress the company has made in advancing its candidates.

Durect is a late development stage biotech company. Its two Phase III candidates are Posimir and Remoxy. The company and its partner Pain Therapeutics plans to submit a NAD for Remoxy in the 1Q16 and we expect the drug to be approved by the end of 2016.

The company has initiated a new Phase III PERSIST trial with its clinical candidate Posimir. We estimate top line data will be available in 4Q16 or 1Q17 and the FDA approval will take place in late 2017 or early 2018. Following table summarizes the catalysts in the next 12-25 months.

Next 12 months	Next 24 months
• Potential for 1st product approval (REMOXY®)	• Potential for 2 product approvals (REMOXY® and POSIMIR®)
• Initial patient data and start of Phase 2 (DUR-928)	• Phase 2 data in one or more indications (DUR-928)
• Complete Phase 3 (POSIMIR™)	• POSIMIR resubmission, potential approval
• 1 new meaningful collaboration	• At least 1 new meaningful collaboration
• Phase 3 data in Taiwan (ORADUR®-Methylphenidate)	• Phase 3 in Europe/US (ORADUR®-Methylphenidate)
• Start of Phase 3 (Relday®)	• Phase 3 underway (Relday®)

Based on our financial model, we expect the company will become profitable in 2018 with an EPS of $0.10 based on total revenue of $70 million, which include royalty revenue from Posimir and Remoxy, existing product sales and collaborative revenue. EPS will increase to $0.18 in 2020 based on total revenue of $96 million. Based on this model, we come up with a fair value of the company at $3.00 per share, which values the company at $360 million in market cap.

But remember this valuation only considers the company's existing products and the two late stage candidates of Remoxy and Posimir. As we discussed above, among the company's multiple candidates, we are especially optimistic about the company's epigenomic regulator program DUR-928, which holds great potential for multiple indications, such as NASH and acute kidney injury. Based on probability adjusted NPV analysis, we have a fair value of $3 for DUR-928.

We believe even with the only NAFLD/NASH indication, the market is big enough for DUR-928 to support the company's long term growth and valuation. If we look at the valuation of similar companies, we will have some sense how DUR-928 will impact Durect's valuation. We notice that three companies have similar NASH programs. ICPT and RPTP's NASH programs are in Phase II and FGEN's is in Phase I/II. Our $3.00 per share values Durect's DUR-928 program at $360 million in market cap based on 120 million outstanding shares, which is still conservative compared to its peers in our view.

Together our fair value for Durect is $6.00 per share, which values the company at $720 million in market cap. If the company can show positive DUR-928 data for NASH and/or acute kidney injury in the planned Phase II trials, share price can easily double.

Company	Ticker	NASH stage	Current Share Price	Market Cap ($billion)
Intercept Pharmaceuticals	ICPT	Phase II	$122.07	$2.97
FibroGen, Inc.	FGEN	Phase I/II	$18.00	$1.10
Raptor Pharmaceuticals	RPTP	Phase II	$3.68	$0.31
Average			**$47.92**	**$1.46**
DURECT Corporation	DRRX	Phase I/II	$1.20	$0.15

Source: Zacks Investment Research

PROJECTED INCOME STATEMENT & BALANCE SHEET

DURECT Corp	Q1A	Q2A	Q3A	Q4A	2015 A	Q1	Q2	Q3	Q4	2016 E	2017 E	2018 E	2019 E	2020 E
Posimir (Royalty)	$0	$0	$0	$0	$0	$0	$0	$0	$0	$0	$0	$26	$12	$32
YOY Growth	-	-	-	-	-	-	-	-	-	-	-	-	-	*161.3%*
Remoxy (Royalty)	$0	$0	$0	$0	$0	$0	$0	$0	$0	$0.0	$9.7	$22.4	$28.9	$40.3
YOY Growth	-	-	-	-	-	-	-	-	-	-	-	*131.4%*	*28.6%*	*39.7%*
DUR-928	$0	$0	$0	$0	$0	$0	$0	$0	$0	$0	$0	$0	$0	$0
YOY Growth	-	-	-	-	-	-	-	-	-	-	-	-	-	-
Alzet Pumps & Lactel Polymers	$3.0	$2.7	$2.7	$2.9	$11.3	$2.7	$2.8	$2.9	$3.1	$11.5	$11.5	$11.5	$11.5	$11.5
YOY Growth	*9.1%*	*-6.4%*	*7.4%*	*-3.6%*	*1.3%*	*-11.0%*	*5.1%*	*7.8%*	*6.8%*	*1.8%*	*0.0%*	*0.0%*	*0.0%*	*0.0%*
Collaborative Revenue	$1.7	$1.8	$2.1	$2.3	$7.8	$2.3	$2.3	$2.3	$2.3	$9.2	$9.5	$10.0	$11.0	$12.0
YOY Growth	*-50.5%*	*2.5%*	*17.1%*	*80.1%*	*-5.1%*	*32.3%*	*29.4%*	*12.1%*	*1.6%*	*17.5%*	*3.3%*	*5.3%*	*10.0%*	*9.1%*
Total Revenues	**$4.8**	**$4.4**	**$4.7**	**$5.2**	**$19.1**	**$5.0**	**$5.1**	**$5.2**	**$5.4**	**$20.7**	**$30.7**	**$69.9**	**$63.6**	**$95.9**
YOY Growth	*-24.2%*	*-3.1%*	*11.4%*	*21.0%*	*-1.4%*	*4.8%*	*14.8%*	*9.6%*	*4.5%*	*8.2%*	*48.2%*	*127.7%*	*-8.9%*	*50.8%*
Cost of Goods Sold	$1.0	$1.0	$0.9	$1.0	$3.9	$0.9	$1.0	$1.0	$1.1	$4.0	$4.8	$5.0	$5.2	$5.5
Product Gross Margin	*66.3%*	*61.6%*	*67.1%*	*65.8%*	*65.4%*	*65.0%*	*65.0%*	*65.0%*	*65.0%*	*65.0%*	*58.3%*	*56.5%*	*54.8%*	*52.2%*
SG&A	$2.8	$2.7	$3.2	$2.8	$11.6	$2.8	$2.9	$3.0	$3.1	$11.8	$14.0	$15.0	$16.0	$18.0
% SG&A	*59.1%*	*61.3%*	*67.0%*	*55.1%*	*60.5%*	*56.0%*	*56.3%*	*57.7%*	*57.4%*	*57.0%*	*45.6%*	*21.5%*	*25.1%*	*18.8%*
R&D	$5.4	$5.6	$6.7	$6.7	$24.3	$6.8	$7.0	$7.5	$8.0	$29.3	$32.0	$35.0	$40.0	$45.0
% R&D	*112.4%*	*127.0%*	*140.3%*	*128.9%*	*127.2%*	*136.0%*	*137.3%*	*144.2%*	*148.1%*	*141.5%*	*104.3%*	*50.1%*	*62.9%*	*46.9%*
Operating Income	($4.4)	($4.9)	($6.0)	($5.3)	($20.7)	($5.5)	($5.8)	($6.3)	($6.8)	($24.4)	($20.1)	$14.9	$2.4	$27.4
Operating Margin	-	-	-	-	-	-	-	-	-	-	-	*21.3%*	*3.8%*	*28.6%*
Interest & Other Net	($0.4)	($0.5)	($0.5)	($0.5)	($2.0)	($0.5)	($0.5)	($0.5)	($0.5)	($2.0)	($1.0)	($1.0)	($1.0)	($1.0)
Pre-Tax Income	($4.9)	($5.5)	($6.5)	($5.8)	($22.7)	($6.0)	($6.3)	($6.8)	($7.3)	($26.4)	($21.1)	$13.9	$1.4	$26.4
Taxes	$0.0	$0.0	$0.0	$0.0	$0.0	$0.0	$0.0	$0.0	$0.0	$0.0	$0.0	$0.0	$0.0	$0.0
Tax Rate	*0.0%*	*0.0%*	*0.0%*	*0.0%*	*0.0%*	*0.0%*	*0.0%*	*0.0%*	*0.0%*	*0.0%*	*0.0%*	*0.0%*	*0.0%*	*0.0%*
Net Income	($4.9)	($5.5)	($6.5)	($5.8)	($22.7)	($6.0)	($6.3)	($6.8)	($7.3)	($26.4)	($21.1)	$13.9	$1.4	$26.4
YOY Growth	-	-	-	-	-	-	-	-	-	-	-	-	*-89.7%*	*1756.3%*
Reported EPS	($0.04)	($0.05)	($0.05)	($0.05)	($0.19)	($0.05)	($0.05)	($0.06)	($0.06)	($0.22)	($0.16)	$0.10	$0.01	$0.18
YOY Growth	-	-	-	-	-					-	-	-	-	-
Shares Outstanding	113.8	118.8	120.5	120.5	118.5	120.5	121.0	122.0	125.0	122.1	130.0	135.0	140.0	145.0

Source: company filings and Zacks estimates

© Copyright 2016, Zacks Investment Research. All Rights Reserved.

HISTORICAL ZACKS RECOMMENDATIONS



DISCLOSURES

The following disclosures relate to relationships between Zacks Small-Cap Research ("Zacks SCR"), a division of Zacks Investment Research ("ZIR"), and the issuers covered by the Zacks SCR Analysts in the Small-Cap Universe.

ANALYST DISCLOSURES

I, Grant Zeng, CFA, hereby certify that the view expressed in this research report accurately reflect my personal views about the subject securities and issuers. I also certify that no part of my compensation was, is, or will be, directly or indirectly, related to the recommendations or views expressed in this research report. I believe the information used for the creation of this report has been obtained from sources I considered to be reliable, but I can neither guarantee nor represent the completeness or accuracy of the information herewith. Such information and the opinions expressed are subject to change without notice.

INVESMENT BANKING, REFERRALS, AND FEES FOR SERVICE

Zacks SCR does not provide nor has received compensation for investment banking services on the securities covered in this report. Zacks SCR does not expect to receive compensation for investment banking services on the Small-Cap Universe. Zacks SCR may seek to provide referrals for a fee to investment banks. Zacks & Co., a separate legal entity from ZIR, is, among others, one of these investment banks. Referrals may include securities and issuers noted in this report. Zacks & Co. may have paid referral fees to Zacks SCR related to some of the securities and issuers noted in this report. From time to time, Zacks SCR pays investment banks, including Zacks & Co., a referral fee for research coverage.

Zacks SCR has received compensation for non-investment banking services on the Small-Cap Universe, and expects to receive additional compensation for non-investment banking services on the Small-Cap Universe, paid by issuers of securities covered by Zacks SCR Analysts. Non-investment banking services include investor relations services and software, financial database analysis, advertising services, brokerage services, advisory services, equity research, investment management, non-deal road shows, and attendance fees for conferences sponsored or co-sponsored by Zacks SCR. The fees for these services vary on a per client basis and are subject to the number of services contracted. Fees typically range between ten thousand and fifty thousand USD per annum.

© Copyright 2016, Zacks Investment Research. All Rights Reserved.

POLICY DISCLOSURES

Zacks SCR Analysts are restricted from holding or trading securities placed on the ZIR, SCR, or Zacks & Co. restricted list, which may include issuers in the Small-Cap Universe. ZIR and Zacks SCR do not make a market in any security nor do they act as dealers in securities. Each Zacks SCR Analyst has full discretion on the rating and price target based on his or her own due diligence. Analysts are paid in part based on the overall profitability of Zacks SCR. Such profitability is derived from a variety of sources and includes payments received from issuers of securities covered by Zacks SCR for services described above. No part of analyst compensation was, is or will be, directly or indirectly, related to the specific recommendations or views expressed in any report or article.

ADDITIONAL INFORMATION

Additional information is available upon request. Zacks SCR reports are based on data obtained from sources we believe to be reliable, but are not guaranteed as to be accurate nor do we purport to be complete. Because of individual objectives, this report should not be construed as advice designed to meet the particular investment needs of any investor. Any opinions expressed by Zacks SCR Analysts are subject to change without notice. Reports are not to be construed as an offer or solicitation of an offer to buy or sell the securities herein mentioned.

ZACKS RATING & RECOMMENDATION

ZIR uses the following rating system for the 1242 companies whose securities it covers, including securities covered by Zacks SCR:
Buy/Outperform: The analyst expects that the subject company will outperform the broader U.S. equity market over the next one to two quarters.
Hold/Neutral: The analyst expects that the company will perform in line with the broader U.S. equity market over the next one to two quarters.
Sell/Underperform: The analyst expects the company will underperform the broader U.S. Equity market over the next one to two quarters.

The current distribution is as follows: Buy/Outperform- 24.6%, Hold/Neutral- 52.2%, Sell/Underperform – 17.2%. Data is as of midnight on the business day immediately prior to this publication.