Zacks Small-Cap Research

February 4, 2016
Nisha Hirani, MD
312-265-9442 / nhirani@zacks.com
David Bautz, PhD
312-265-9471 / dbautz@zacks.com

scr.zacks.com
10 S. Riverside Plaza, Suite 1600, Chicago, IL 60606

Ceapro Inc. (V.CZO - TSXV)

CZO: Receives U.S. Patent for Enabling Pressurized Gas Expanded (PGX) Technology

Current Recommendation	**Buy**
Prior Recommendation	N/A
Date of Last Change	10/05/2015
Current Price (2/4/16)	$0.45
Target Price	**$0.65**

UPDATE

On February 3, 2016, Ceapro Inc. (TSXV:CZO) received a U.S. patent for its Pressurized Gas eXpanded (PGX) technology. We spoke to management, and things appear to be moving forward, with the new GMP bio-processing extraction facility on track for a mid-2016 completion.

As a reminder, Ceapro is a "green" growth-stage biotechnology company that develops and commercializes health and wellness products through its proprietary extraction technology platform and natural, renewable resources.

Ceapro's core product base includes avenanthramides and beta glucan, two natural ingredients that are derived from oats that are currently being used in products such as Aveeno®, Burts Bees®, and Nexxus®. Ceapro plans to expand its reach into the nutraceutical and pharmaceutical arenas in the near future.

We are maintaining our "Buy" rating and price target of CAD $0.65 per share.

SUMMARY DATA

52-Week High	**$0.63**
52-Week Low	**$0.17**
One-Year Return (%)	**N/A**
Beta	**2.69**
Average Daily Volume (sh)	**43,098**
Shares Outstanding (mil)	**62**
Market Capitalization ($mil)	**$27.81**
Short Interest Ratio (days)	**N/A**
Institutional Ownership (%)	**N/A**
Insider Ownership (%)	**N/A**
Annual Cash Dividend	**$0.00**
Dividend Yield (%)	**0.00**
5-Yr. Historical Growth Rates	
Sales (%)	**N/A**
Earnings Per Share (%)	**N/A**
Dividend (%)	**N/A**
P/E using TTM EPS	**N/A**
P/E using 2015 Estimate	**N/A**
P/E using 2016 Estimate	**N/A**

Risk Level	**Above Average**
Type of Stock	**Small-Growth**
Industry	**Med-Biomed/Health**

ZACKS ESTIMATES

Revenue

(In millions of $)

	Q1 (Mar)	Q2 (Jun)	Q3 (Sep)	Q4 (Dec)	Year (Dec)
2014	$2.0 A	$2.4 A	$2.4 A	$2.1 A	$8.9 A
2015	$1.7 A	$2.4 A	$3.1 A	$3.1 E	$10.3 E
2016					$12.4 E
2017					$14.3 E

Earnings per Share

(EPS is operating earnings before non-recurring items)

	Q1 (Mar)	Q2 (Jun)	Q3 (Sep)	Q4 (Dec)	Year (Dec)
2014	$0.00 A	$0.01 A	$0.01 A	$0.00 A	$0.03 A
2015	-$0.00 A	$0.01 A	$0.02 A	$0.01 E	$0.03 E
2016					$0.00 E
2017					$0.03 E

© Copyright 2016, Zacks Investment Research. All Rights Reserved.

WHAT'S NEW

Business Update

Ceapro Receives Patent for PGX Technology

On February 3, 2016, Ceapro Inc. (TSXV:CZO) announced that it received issuance from the U.S. Patent and Trademark Office (USPTO) for U.S. Patent No. 13/638,254 titled, "***Supercritical Fluid Treatment of High Molecular Weight Biopolymers***." The patent covers proprietary methods related to the production, impregnation and microencapsulation of micro- and nano-particles, agglomerates and fibers from high molecular weight water-soluble biopolymers generated by applying Pressurized Gas eXpanded (PGX) supercritical fluid technology. We view this as great news for Ceapro as it not only strengthens the company's intellectual property portfolio, but is also an important step as the company plans to expand its reach into the pharmaceutical and nutraceutical (derived from food sources that purport health benefits such as vitamins, minerals, herbals, and functional foods and beverages) arenas in addition to advancing strategic alliance collaborations in various industrial applications. We believe that there is a broad range of applications for PGX, and that the crossover to other industries is very attractive.

PGX Research Programs Update

Ceapro has conducted research with PGX at lab scale since it has in-licensed this enabling technology for all industries and all applications and has analyzed samples from different companies across a broad range of industries. As per the company, it has obtained encouraging results in producing the end products from these samples at lab scale. The next step is for Ceapro to collaborate with these companies as well as and discuss potential alliance opportunities.

On November 12, 2015, Ceapro announced that the National Research Council of Canada (NRC) through its Industrial Research Assistance Program (IRAP) made a contribution of up to $350,000 for the development, demonstration and testing of Ceapro's PGX technology, which will support salaries of researchers dedicated to the building of a fully functional skid in Alberta for processing a wide range of feedstock using PGX equipment. Ceapro's researchers will focus efforts on completing the design of process equipment, fabricating and commissioning the demonstration skid, testing of biopolymer samples, assessing and determining the biopolymers with the best value proposition for further development and commercialization. In addition to in-house applications that have been developed with beta glucan using PGX technology, the other expected deliverable will be a system that will allow assessment of various materials originating from different companies or organizations on a worldwide basis.

An Overview of PGX Technology: Taking Liquids to Dry Powder Formulations…

On May 20, 2014, Ceapro signed a Development and Licensing Agreement with the University of Alberta for the use of its **P**ressurized **G**as e**X**panded (PGX) technology. Ceapro intends to utilize PGX technology to develop dry powder formulations of active ingredients in order to enable the transition to other sectors that mostly require the production of dry formulations in the form of tablets and capsules, such as cosmeceuticals, functional food, nutraceutical and pharmaceutical industries. Subsequently, on February 11, 2015, Ceapro announced an expansion to the license agreement with the University of Alberta, granting worldwide rights to the company to develop and commercialize PGX Technology in all industrial fields.

PGX technology was co-invented by Dr. Bernhard Seifried, Senior Researcher at Ceapro, and Dr. Feral Temelli from the Department of Agricultural, Food & Nutritional Science of the University of Alberta. PGX technology is a novel, heat-free, drying technique that utilizes properties of pressurized gas expanded liquids to produce a wide variety of highly porous, preservative free, sterile morphologies of water-soluble biopolymers, such as oat beta glucan, that have large specific surface areas and tunable surface properties. These morphologies include granular powders, fine fibers, granules, aerogels, purified bioactives and exfoliated bio-nanocomposites and, according to management, are similar to those obtained by freeze-drying but at a fraction of the required time and cost.

As per management, standard drying methods (like traditional freeze-drying or spray drying) are not the best options when dealing with oat beta glucan and other biopolymers because they tend to be quite expensive and are not capable of removing all impurities. Management believes that a major advantage of PGX over traditional spray

drying technologies is the capability of increasing surface area, thus enabling impregnation studies. If this is the case, we see the licensing of PGX technology as a critical step to significantly expand Ceapro's business.

For example, a dry formulation of oat beta glucan allows Ceapro to pursue the large nutraceutical and functional food/drink markets where oat beta glucan has a well-established health claim for LDL and total cholesterol reduction. PGX technology can also be applied to drug delivery, hydrogels, absorbants, biomedical devices, wound healing/scaffolding, paints and biocomposites.

PGX technology works at lower temperatures than the traditional spray drying technique, and thus thermo-sensitive (temperature sensitive) bioactives as well as highly viscous solutions and high molecular weight biopolymers (MW = 600 to 1500 kDa) can be processed. Through this technology, a spray chamber is used in which the polymer matrix is formed in fractions of seconds out of aqueous solutions, thus leading to shortened drying times and the decreased need for large bulky equipment. Ceapro's PGX technology uses a highly tunable pressurized gas expanded liquid as drying fluid, which consists of CO_2 and anhydrous ethanol recyclable natural food grade solvents "Generally Recognized As Safe" (GRAS). Other advantages of PGX technology include the elimination of issues related to surface or interfacial tension that sometimes lead to clumping of biopolymers during the traditional drying processes.

According to Ceapro, the technology is scaleable and has been successfully scaled-up from the laboratory to pilot plant, which is capable of processing 300 kg/hr of aqueous solution. PGX Technology has some distinctive characteristics and properties such as purifying biopolymers by removing contaminants and impurities and extracting valuable bioactives at mild conditions.

Additionally, on May 28, 2015, Ceapro announced that it will embark on a scale-up of its PGX technology to commercial and demonstration levels. The scale-up is estimated to cost around $2 million, and the company has received additional funding from Al Bio, this time in the amount of an $800K funding contribution, in order to help support the project. Similarly, as mentioned above, Ceapro was also awarded a research contribution from the National Research Council of Canada (NRC) through its Industrial Research Assistance Program (IRAP) of up to $350k for the project. Management believes that the implementation of PGX at a commercial scale has the potential to generate many novel bio-based products with improved functionality and purity.

Update on Avenanthramides Program

Ceapro's flagship product, avenanthramides, has applications in the cosmetics and personal care industries, but it has been suggested when taken orally, AVA could be beneficial in inflammatory conditions. These findings led to the idea that AVA could possibly be developed as an active pharmaceutical ingredient (API). Ceapro has initiated a bioavailability study with a U.S.-based university, comparing low-dose vs. high-dose AVA. As per management, things are moving forward with the study, and if positive trends are observed from this study, Ceapro expects to commence its clinical program shortly thereafter. Management believes that this bioavailability study will pave the way for future clinical study protocols, and should provide efficacy information as an anti-inflammatory compound. We hope to have a better sense of the market opportunity here and the value of avenanthramides after the bioavailability study is completed, and once we see the IND filing down the road.

We continue to look forward to seeing where Ceapro can take AVA in the future. We hope that these strides will allow for Ceapro to continue producing larger quantities and higher concentrations of AVA, which will not only improve its current position in the cosmetics and personal care markets but will also allow for the potential penetration into other markets such as functional food, nutraceuticals, and pharmaceuticals.

Update on Oat Beta Glucan Program

Beta glucan is well-known for its cholesterol lowering properties (Othman, *et al.,* 2011), and Ceapro aims to develop beta glucan as a cholesterol reducer. Safety studies to assess high purity beta glucan when taken orally and a pilot clinical trial program on cholesterol reduction are both set to start in the near future. As per Ceapro, there is existing data on safety and toxicology studies obtained many years ago by an industry partner who is currently commercializing beta glucan as a carrier in a urinary incontinence device that supports moving forward with the beta glucan program. We believe the safety study will take about 10 months to complete. Furthermore, the beta glucan pilot study will enroll approximately 300 patients and will take approximately 16-18 months to complete. Both studies will be conducted in parallel. We look forward to learning more about these study designs, and the Ceapro vision regarding the beta glucan story.

CP Oat Beta Glucan is currently formulated as a liquid, and in order to fully exploit the potential of the product, Ceapro began developing dry formulations of the substance back in 2012. Once again, Ceapro looked to the University of Alberta to utilize its **P**ressurized **G**as e**X**panded (PGX) technology that was developed there, which is based on supercritical conditions, which enabled the development of dry formulations of beta glucan at the lab scale (*below*).



Highly Viscous 1% MW β-Glucan Solution Fine PGX β-Glucan Microfibrils

Source: Ceapro, Inc.

In December 2014, Ceapro was awarded a $198,000 funding contribution by Alberta Innovates Bio Solutions (AI Bio) for further development of a prototype functional food ingredient for an energy drink formulation using the company's dry beta glucan impregnated (iBG) with the well-known bioactive CoQ10. The high-purity dry form of beta glucan is produced via PGX technology. The beta glucan/CoQ10 study with University of Alberta has been initiated, and if all goes well, we believe that it should be completed by the end of 2016. If the study results are favorable, we believe this would support moving forward with the program. We believe that these initial studies are important in order to assess the solubility as well as chemical and physical properties of the conjucated beta glucan/CoQ10 complex. The study builds on preliminary data obtained in a 2014 study conducted by Ceapro in partnership with Massachusetts Institute of Technology (MIT) that showed that CoQ10 was successfully impregnated into Ceapro's highly porous beta glucan powder (*below*). According to management, these findings suggest that its bioavailability may be significantly improved, thus opening up future applications for the nutraceutical market, while this novel iBG formulation could be the first potential commercial application of iBG in a functional food item. We see this as a step in the right direction towards Ceapro's transition into other sectors and potentially show the ability of translational research to go from the laboratory to the marketplace.

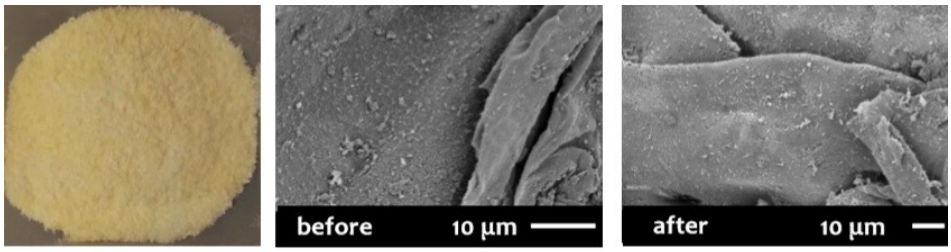

LEFT: Photograph of PGX-BG homogeneously impregnated with Coenzyme Q10

RIGHT: SEM images of PGX-BG before and after impregnation with CoQ10 showing no visible difference between BG and CoQ10 impregnated BG suggesting that the porous BG structure is not negatively affected by the impregnation step and that CoQ10 is deposited onto the matrix at submicron scale

Sources: Sarah Mayner, Chadd Kiggins, Alexander Kendrick, Prof. Clark Colton, Prof. William Dalzell; subject 10.27, Chemical Engineering Dept., MIT, 2014 & Ceapro, Inc.

Bio-Processing Extraction Facility on Track for Mid-2016 Completion

Ceapro's original plan was to construct a new 21,000 square foot GMP bio-processing extraction facility in Edmonton. The scope of the original planned manufacturing facility was redefined to take advantage of new manufacturing process design opportunities with an expanded production area specifically designed to house a commercial and demonstration scale PGX skid and ethanol recycling system, and as a result, Ceapro is adding an additional 10,000 square feet to the facility. The goal is to be able to host all of Ceapro's enabling technologies under one roof, and management believes the facility is on track for a mid-2016 completion.

The original facility was estimated to cost around $12 million, but with the expansion, we believe the project will now cost close to $14 million to complete. Ceapro has completed and recorded about $9.2 million as of September 30,

2015. The new facility will hold a Natural Health Products license from Health Canada, and will allow for Ceapro to leverage its bio-processing technique to hopefully generate additional revenue from custom bio-processing for third party customers that have their own products and extraction processes. The company will need to raise close to $4.5 million to complete the project, and we believe Ceapro intends to raise additional cash through some or all of the following methods: public or private equity or debt financing, income offerings, capital leases, collaborative and licensing agreements, and government funding programs. Currently, Ceapro has the ability to manufacture 3-4 tonnes per week (approximately 100-200 tonnes per year) of product using batch mode processes. Ceapro's plan is to implement a more efficient process at the new facility, with a semi-continuous and continuous manufacturing processes which will allow for the simultaneous production of multiple products, and the production of five to six times more material than the current setup. We believe that the first validation batch trials will still be conducted during the first quarter of calendar year 2016, and that the facility should be functional later in the year assuming Ceapro is able to get the financing that it needs to complete the project. Ceapro has graduated from lab scale to having pilot scale capability. In this new facility, Ceapro hopes to continue developing new processes to complement its existing platform in order to develop and commercialize the next generation of products.

Conclusion

Ceapro utilizes a proprietary plant extraction based manufacturing process to supply ingredients that are currently used in multiple household products in the personal care and cosmetics industries. We can find Ceapro ingredients inside well-known branded products like Aveeno®, Burts Bees®, and Nexxus®. Ceapro's active ingredients are manufactured from proprietary oat varieties and various natural sources grown in many regions around the globe, with extra focus being placed on Canadian crops. The company's flagship product, avenanthramides (AVA), in addition to its value driver, beta glucan, are two oat-derived compounds that make up the core of Ceapro's product base. Ceapro is the only worldwide commercial manufacturer of natural AVA.

Over the last ten years, the main priority of the company has been to provide novel, natural, environmentally friendly ingredients to cosmetic and personal care product manufacturers and developers of human and animal therapeutics. Ceapro extracts are currently used in the cosmeceutical (cosmetics that have medicinal or drug-like effects) market, with the hope for entry into the pharmaceutical and nutraceutical (derived from food sources that purport health benefits such as vitamins, minerals, herbals, and functional foods and beverages) sectors in the relative near term. The company has plans to involve a steady pipeline of innovative products for both the human and animal healthcare industries.

We continue to view the Ceapro strategy as promising, and believe there is significant potential to expand into the functional food/nutraceutical, and possibly the pharmaceutical markets. We also find the ability of PGX technology to crossover into other industries to be very appealing and, in our opinion, could provide significant upside potential in the near future. The U.S. patent for PGX technology that was issued on February 3, 2016 further strengthens Ceapro's patent portfolio, and we see this as great news for the company. We think that Ceapro may have the opportunity to sub-license PGX technology to third parties and/or serve as a contract manufacturer. As per management, several multinational organizations in a variety of different industries have already executed confidentially agreements with Ceapro to assess their material with the proprietary PGX technology.

As of September 30, 2015, Ceapro had $0.81 million in cash and cash equivalents, as compared to $0.55 million as of June 30, 2015. We believe that Ceapro will have to go out and raise additional capital soon in order to support its future clinical programs and the completion of its new manufacturing facility. Ceapro is in the process of evaluating financing options to complete its facility to provide a growing revenue stream as the company explores other areas and to fund future trials. We believe the company will need to raise approximately $4.5 million to complete facility construction by mid-2016 and will need additional funding for its upcoming clinical trials. Although Ceapro has yet to pre-sell the new capacity of the manufacturing facility, we believe the company has an opportunity to expand its relationship with Symrise and other distributors. Although the company does have significant customer concentration, we believe its partnership with Symrise in particular, will assist them in selling the additional manufacturing capacity once the project is completed. We have not assumed any new sales in our model from the completion of the additional manufacturing capacity, and so this represents potential upside to the model.

Our valuation model does not yet take into account commercialization of Ceapro's avenanthramides and/or beta glucan as pharmaceutical products. In the near future, we hope to learn more about the path forward for Ceapro's AVA and beta glucan products, and the potential indications and applications of these candidates in future clinical trial settings. If these potential candidates are eventually approved, we believe that there may be significant upside to our Ceapro valuation, and the overall Ceapro story.

We initiated coverage on Ceapro on October 5, 2015 with a “Buy” rating, and a price target of $0.50 when the shares were trading at $0.22. Since that time, the shares have more than doubled to $0.45. Despite the recent pullback in the biotech sector, Ceapro shares have been faring pretty well. We are maintaining our price target of CAD $0.65 per share, and continue to rate the stock a “Buy.”

PROJECTED FINANCIALS

Ceapro Inc. - Income Statement

Ceapro Inc.	2014 A	Q1 A	Q2 A	Q3 A	Q4 E	2015 E	2016 E	2017 E	2018 E
AVA, Beta Glucan & Others	$8.9	$1.7	$2.4	$3.1	$3.1	$10.3	$12.4	$14.3	$16.4
YOY Growth	*36%*	*-12%*	*0%*	*26%*	*51%*	*16%*	*20%*	*15%*	*15%*
Total Revenues	**$8.9**	**$1.7**	**$2.4**	**$3.1**	**$3.1**	**$10.3**	**$12.4**	**$14.3**	**$16.4**
YOY Growth	*36%*	*-12%*	*0%*	*26%*	*51%*	*16%*	*20%*	*15%*	*15%*
Cost of goods sold	$4.1	$0.9	$0.7	$1.2	$1.6	$4.4	$6.2	$6.4	$7.4
Product Gross Margin	*54%*	*46%*	*72%*	*61%*	*50%*	*58%*	*52%*	*55%*	*55%*
R&D	$0.6	$0.1	$0.2	$0.1	$0.2	$0.7	$1.6	$2.1	$3.0
G&A	$2.0	$0.8	$0.6	$0.5	$0.7	$2.7	$2.7	$2.8	$2.9
S&M	$0.0	$0.0	$0.0	$0.0	$0.0	$0.0	$0.0	$0.0	$0.0
Finance costs	$0.2	$0.1	$0.0	$0.1	$0.1	$0.2	$0.3	$0.3	$0.3
Income from operations	$2.0	($0.2)	$0.8	$1.2	$0.6	$2.4	$1.6	$2.7	$2.8
Operating Margin	*22%*	*-13%*	*35%*	*38%*	*19%*	*23%*	*13%*	*19%*	*17%*
Other operating loss	($0.4)	($0.0)	($0.2)	($0.2)	($0.1)	($0.5)	($0.5)	($0.5)	($0.5)
Pre-Tax Income	$1.6	($0.2)	$0.7	$1.0	$0.5	$1.9	$1.1	$2.2	$2.3
Income Taxes Paid	$0.0	($0.0)	$0.0	$0.0	$0.0	($0.0)	$0.0	$0.0	$0.0
Tax Rate	*0%*	*0%*	*0%*	*0%*	*0%*	*0%*	*0%*	*0%*	*0%*
Net Income	**$1.6**	**($0.2)**	**$0.7**	**$1.0**	**$0.5**	**$1.9**	**$1.1**	**$2.2**	**$2.3**
Net Margin	*18%*	*-11%*	*27%*	*33%*	*15%*	*19%*	*9%*	*15%*	*14%*
Reported EPS	**$0.03**	**($0.00)**	**$0.01**	**$0.02**	**$0.01**	**$0.03**	**$0.0**	**$0.03**	**$0.03**
YOY Growth	*893%*	*-207%*	*3%*	*45%*	*352%*	*18%*	*-39%*	*80%*	*1%*
Basic Shares Outstanding	60.9	61.5	61.7	61.8	65.8	62.7	70.0	75.0	80.0

Source: Company Filing // Zacks Investment Research, Inc. Estimates

© Copyright 2016, Zacks Investment Research. All Rights Reserved.

DISCLOSURES

The following disclosures relate to relationships between Zacks Small-Cap Research ("Zacks SCR"), a division of Zacks Investment Research ("ZIR"), and the issuers covered by the Zacks SCR Analysts in the Small-Cap Universe.

ANALYST DISCLOSURES

We, Nisha Hirani, MD, and David Bautz, PhD, hereby certify that the views expressed in this research report accurately reflect our personal views about the subject securities and issuers. We also certify that no part of our compensation was, is, or will be, directly or indirectly, related to the recommendations or views expressed in this research report. We believe the information used for the creation of this report has been obtained from sources we considered to be reliable, but we can neither guarantee nor represent the completeness or accuracy of the information herewith. Such information and the opinions expressed are subject to change without notice.

INVESMENT BANKING, REFERRALS, AND FEES FOR SERVICE

Zacks SCR does not provide nor has received compensation for investment banking services on the securities covered in this report. Zacks SCR does not expect to receive compensation for investment banking services on the Small-Cap Universe. Zacks SCR may seek to provide referrals for a fee to investment banks. Zacks & Co., a separate legal entity from ZIR, is, among others, one of these investment banks. Referrals may include securities and issuers noted in this report. Zacks & Co. may have paid referral fees to Zacks SCR related to some of the securities and issuers noted in this report. From time to time, Zacks SCR pays investment banks, including Zacks & Co., a referral fee for research coverage.

Zacks SCR has received compensation for non-investment banking services on the Small-Cap Universe, and expects to receive additional compensation for non-investment banking services on the Small-Cap Universe, paid by issuers of securities covered by Zacks SCR Analysts. Non-investment banking services include investor relations services and software, financial database analysis, advertising services, brokerage services, advisory services, equity research, investment management, non-deal road shows, and attendance fees for conferences sponsored or co-sponsored by Zacks SCR. The fees for these services vary on a per client basis and are subject to the number of services contracted. Fees typically range between ten thousand and fifty thousand USD per annum.

POLICY DISCLOSURES

Zacks SCR Analysts are restricted from holding or trading securities placed on the ZIR, SCR, or Zacks & Co. restricted list, which may include issuers in the Small-Cap Universe. ZIR and Zacks SCR do not make a market in any security nor do they act as dealers in securities. Each Zacks SCR Analyst has full discretion on the rating and price target based on his or her own due diligence. Analysts are paid in part based on the overall profitability of Zacks SCR. Such profitability is derived from a variety of sources and includes payments received from issuers of securities covered by Zacks SCR for services described above. No part of analyst compensation was, is or will be, directly or indirectly, related to the specific recommendations or views expressed in any report or article.

ADDITIONAL INFORMATION

Additional information is available upon request. Zacks SCR reports are based on data obtained from sources we believe to be reliable, but are not guaranteed as to be accurate nor do we purport to be complete. Because of individual objectives, this report should not be construed as advice designed to meet the particular investment needs of any investor. Any opinions expressed by Zacks SCR Analysts are subject to change without notice. Reports are not to be construed as an offer or solicitation of an offer to buy or sell the securities herein mentioned.

ZACKS RATING & RECOMMENDATION

ZIR uses the following rating system for the 1239 companies whose securities it covers, including securities covered by Zacks SCR:
Buy/Outperform: The analyst expects that the subject company will outperform the broader U.S. equity market over the next one to two quarters.
Hold/Neutral: The analyst expects that the company will perform in line with the broader U.S. equity market over the next one to two quarters.
Sell/Underperform: The analyst expects the company will underperform the broader U.S. Equity market over the next one to two quarters.

The current distribution is as follows: Buy/Outperform- 25.6%, Hold/Neutral- 48.7%, Sell/Underperform – 20.2%. Data is as of midnight on the business day immediately prior to this publication.

© Copyright 2016, Zacks Investment Research. All Rights Reserved.