

Technology & Clinical Innovation

Girish Venkatachaliah
Chief Technology Officer

Dr. Dana Carne
National Medical Director



Key Takeaways



**Rapidly Move
Partners to Global
Risk**



**Enable Higher Value
Care**



**Operate at Scale &
Deliver consistently**

Technology Platform Purpose Built for Partner Model

Comprehensive and Consistent View of VBC Agnostic of Payor or EMR Sources

Aggregate Disparate
Data Inputs

Synthesize &
Derive Insights

Single VBC Experience for
agilon Partners

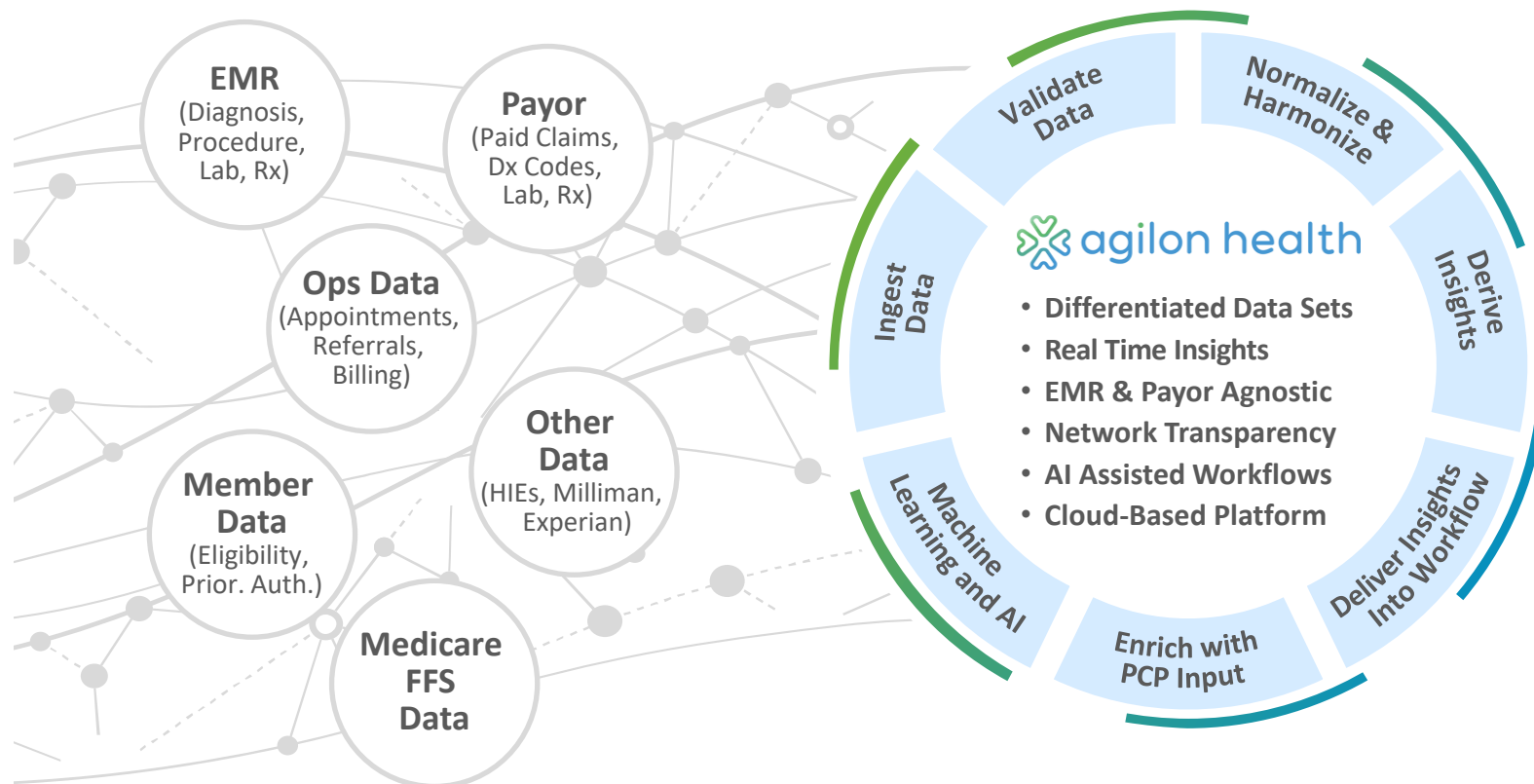

1,000 Daily Users, Supporting Care
Across >400 Physician Office Locations

- ✓ Visibility into panel, group, network
- ✓ Seamless experience for VBC



Meeting Our Physicians Where They Are

Integrating Seamlessly into Existing Point of Care Workflows

Member Information Profile

Test Member	DOB:	Member Ph#: _____	PCP: Provider Name, M.D.
Last Annual Visit:	Member ID:	Insurance:	SCP: Provider Name, M.D.
Next Sched. Visit: w/ Provider Name, M.D.		PRBEL:	Clinical Chart Review:

Historically Significant and Chronic Disease Profile (Informational Only)

Action Requested: Please assess status of each historically known condition

Code	Description	Seen By	2020	2019	Specialty	Agree (Y/N)	Curr. Year DOS



Single Experience for Physicians Across Payors

44% More touchpoints for high-risk patients

98% Chronic condition reassessment rate



EMR Integration to Embed Insights into Existing PCP Workflow

Purpose Built to Drive Higher Value Care

Consistent View and Insights into Operating Levers

Practice View

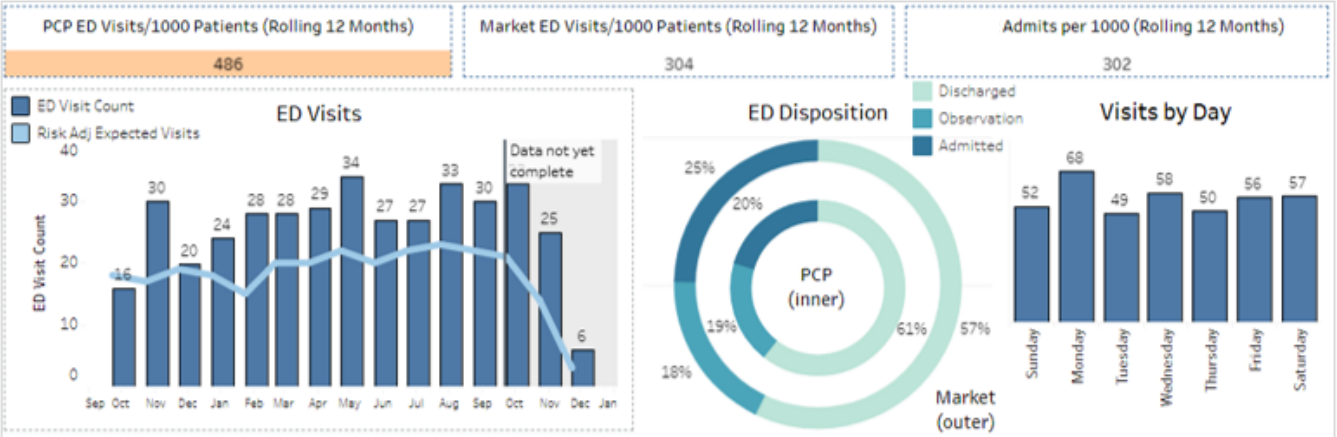

Network View

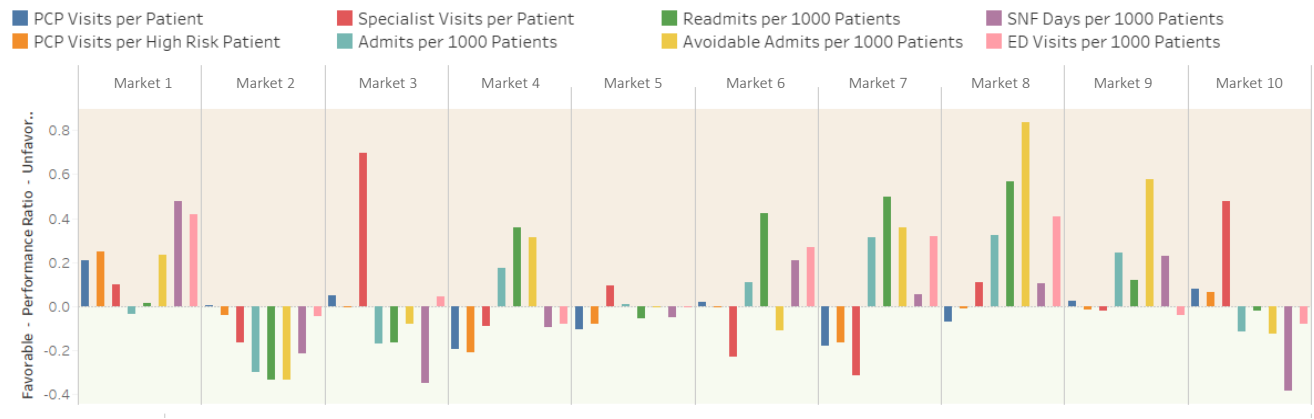

Leverage Network Insights

Identify & Deliver High Value Opportunities at All Levels of the Business

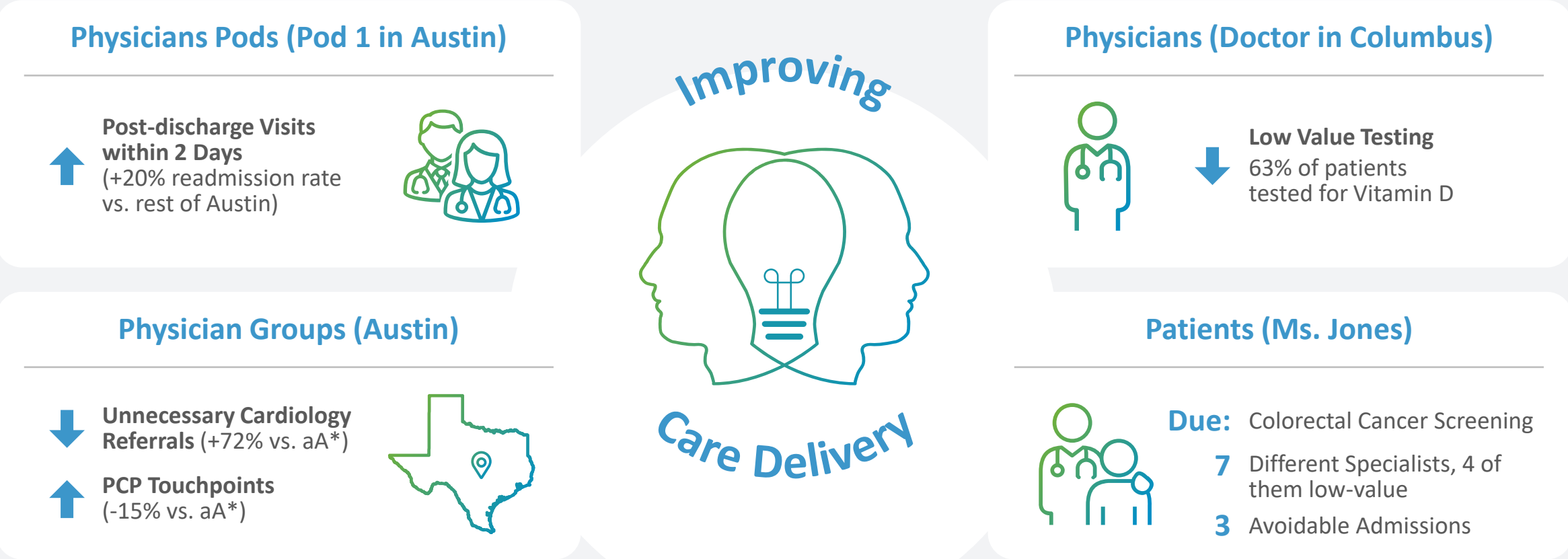

85% of Our PCPs Indicate That agilon Partnership Allows Them to Better Care for Their Patients

*aA = agilon average

Purpose Built to Enable Value Creation at Scale

Reusable Integration Patterns speeds up new partner onboarding

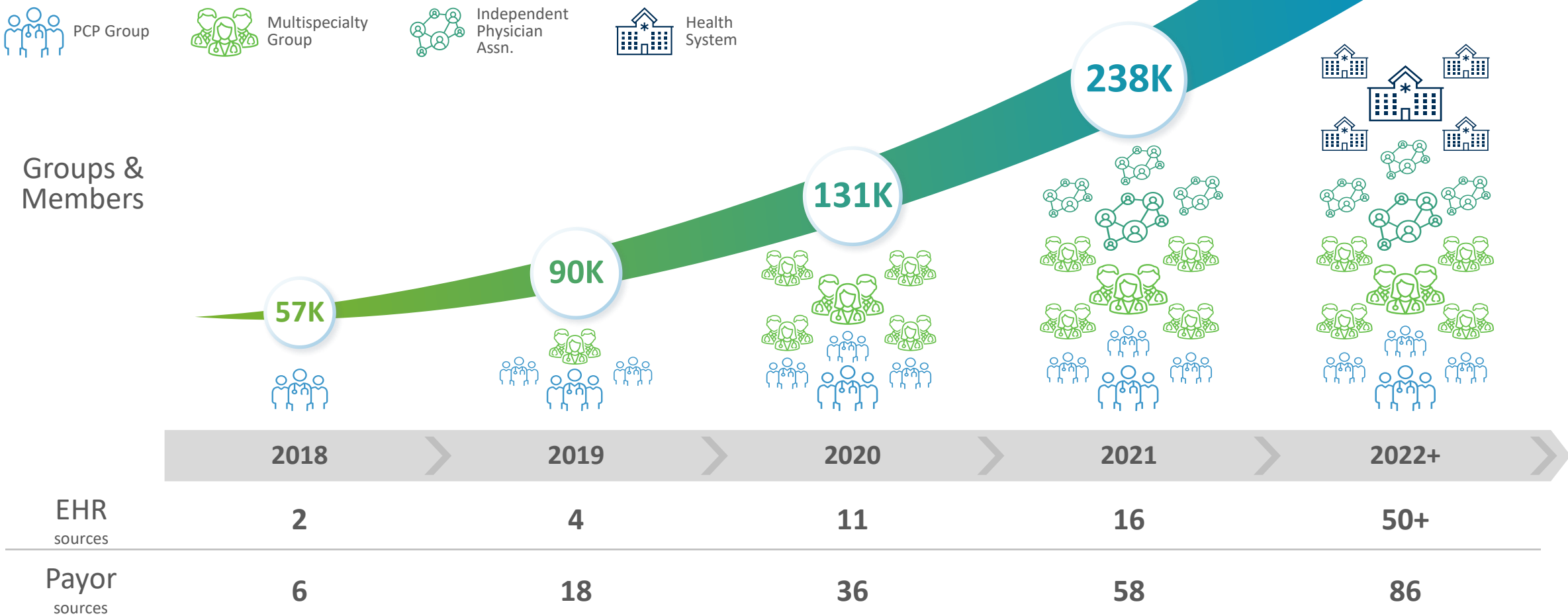

Technology as a Force Multiplier

Investing for the future

Clear & Expanding Competitive Advantage



Cloud-Based
Architecture



Robotic Process
Automation



Artificial
Intelligence



Global
Talent

Addressing “Next
Order” Questions

Mrs. Jones is an 81-year-old female with a history of COPD, coronary artery disease, and frailty. She lives alone in Buffalo, New York and it is June

- ? Medication refill? Ambulatory management?
- ? Affinity to respond? Which is the best way to intervene
- ? Time from last visit? When is the optimal time interval for next visit?

